

COMUNE DI SOVERATO
PROVINCIA DI CATANZARO

**PROGETTO:
I GIARDINI DEL CARAMANTE**



REALIZZAZIONE DI UN NUOVO COMPLESSO
RICETTIVO ALL'ARIA APERTA

PROGETTO DEFINITIVO
PROGETTO ARCHITETTONICO

- EDIFICIO CENTRO SERVIZI
- PORTICO CORSI ALL'APERTO
- CENTRO BENESSERE
- LOCALE DI SERVIZIO

PIANTE - SEZIONI - PROSPETTI

COMMITTENTE: GBMS SRL
P.I. 03962820795
Via Galati Vito, 18. 88068 SOVERATO

progettista:
Ing. Filippo Caminiti
CF. CMNFP78S20C352P
Via San Martino, 30. 88068 SOVERATO

Data: 29.04.2024

TAV. 11

SCALA 1:100

LOCALE DEPOSITO ARREDI ESTERNI CENTRO SERVIZI

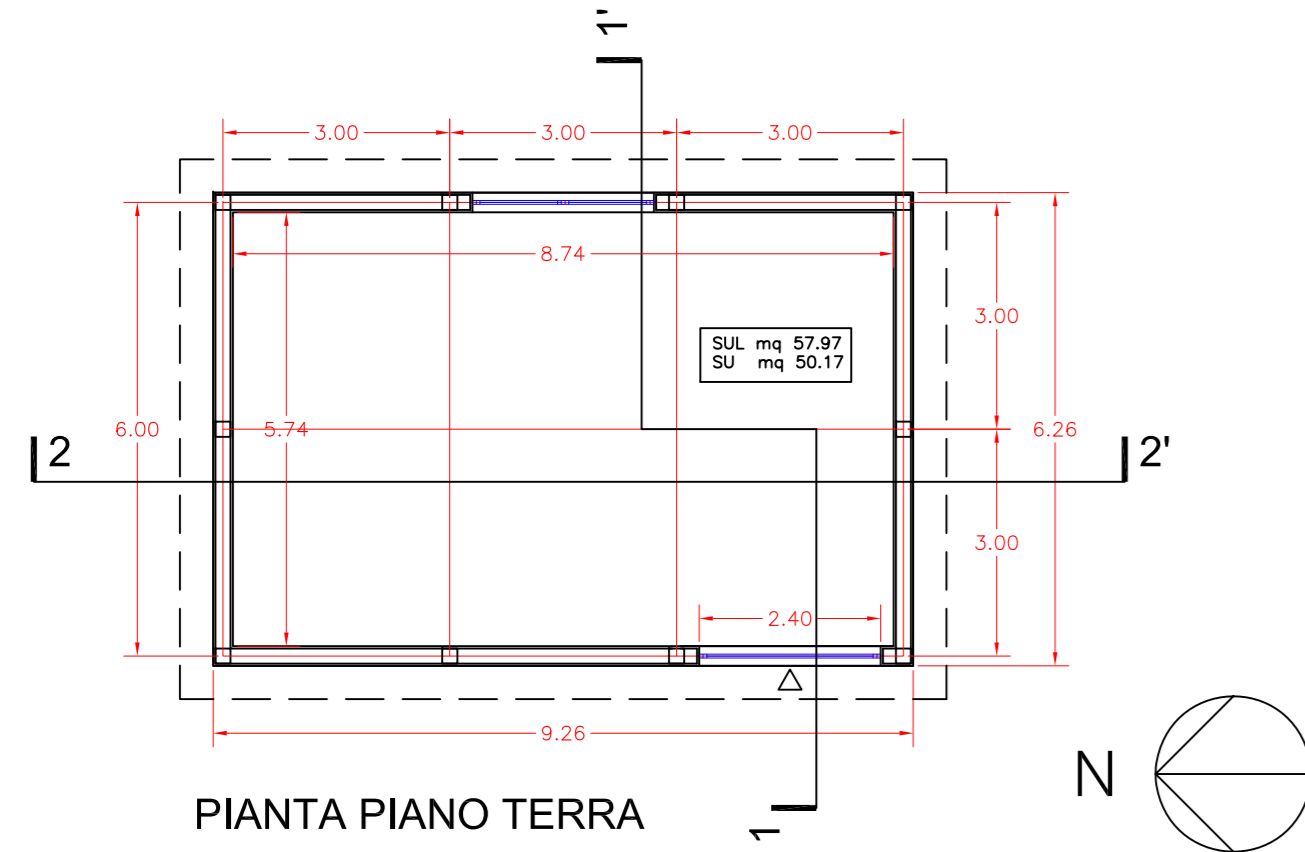

PIANTA PIANO TERRA

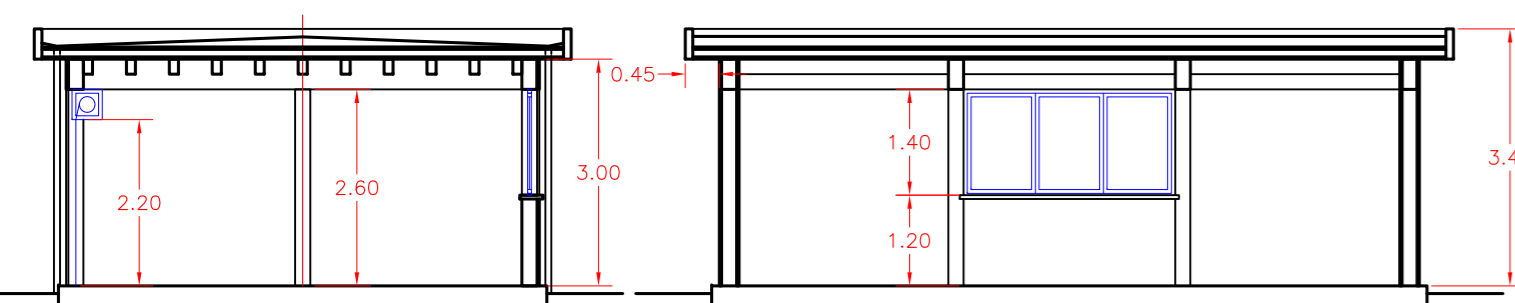

SEZIONE 1-1'

SEZIONE 2-2'

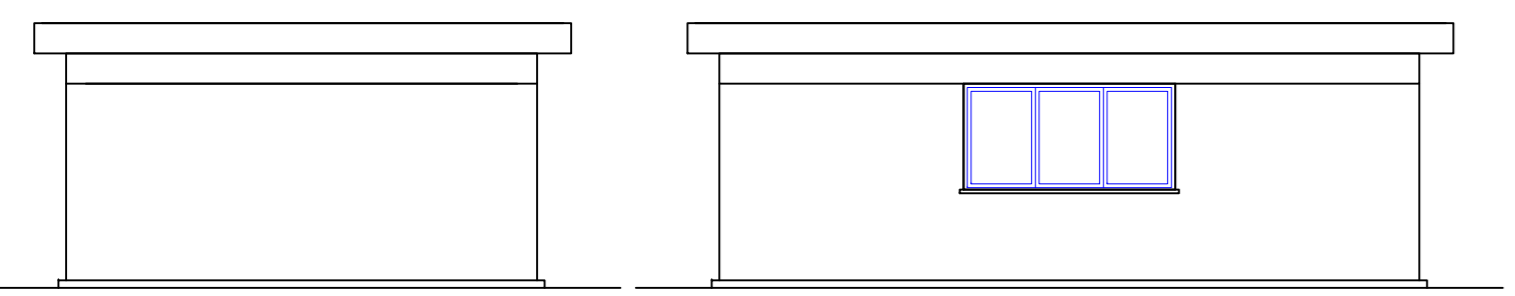

PROSPETTO EST

PROSPETTO OVEST

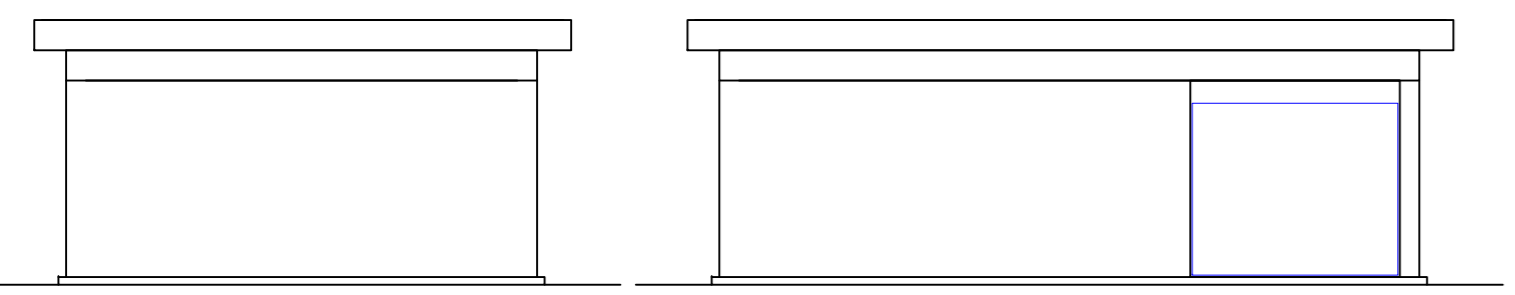

PROSPETTO SUD

PROSPETTO NORD

EDIFICIO CENTRO SERVIZI

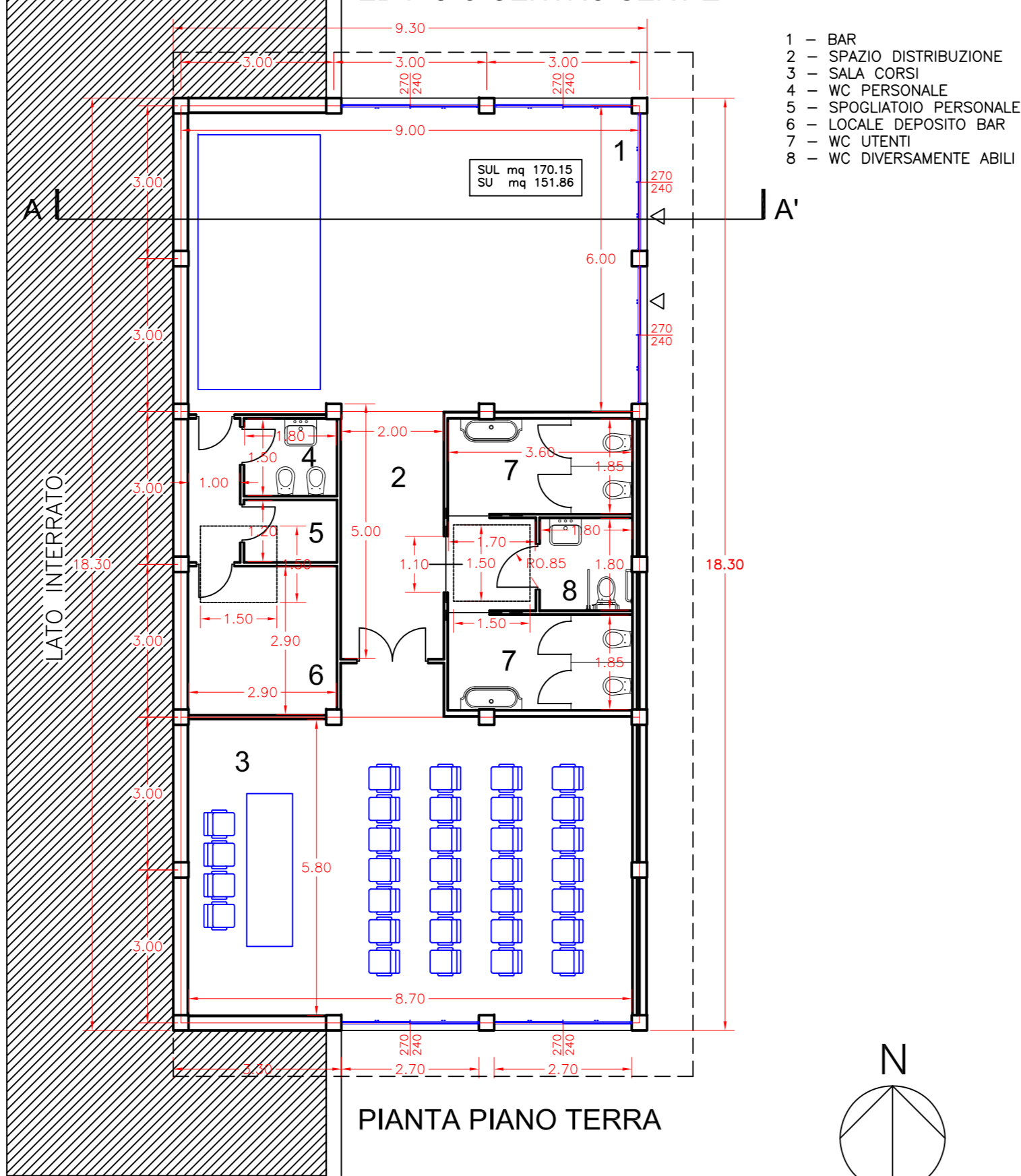

PIANTA PIANO TERRA

- 1 - BAR
- 2 - SPAZIO DISTRIBUZIONE
- 3 - SALA CORSI
- 4 - WC PERSONALE
- 5 - SPOGLIATOIO PERSONALE
- 6 - LOCALE DEPOSITO BAR
- 7 - WC UTENTI
- 8 - WC DIVERSAMENTE ABILI

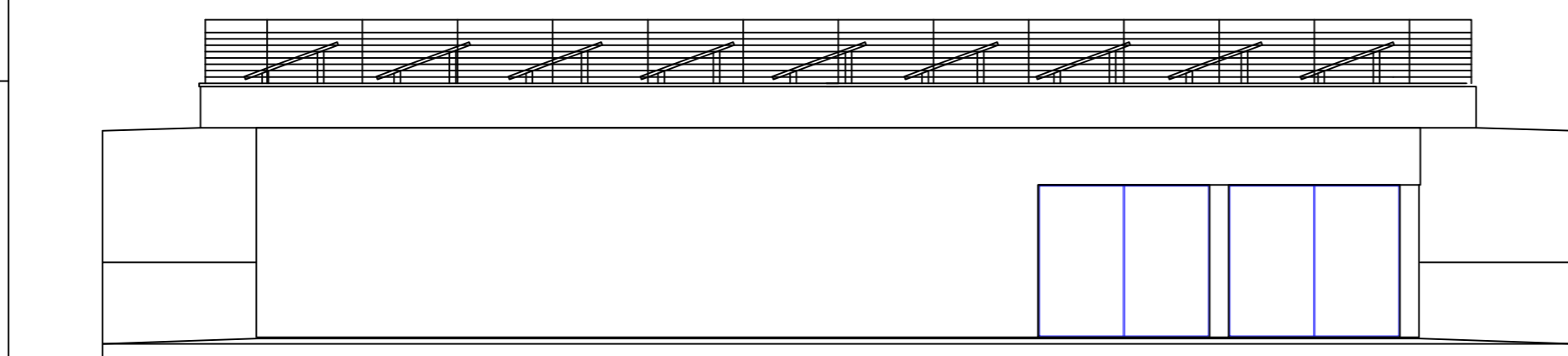

PROSPETTO EST

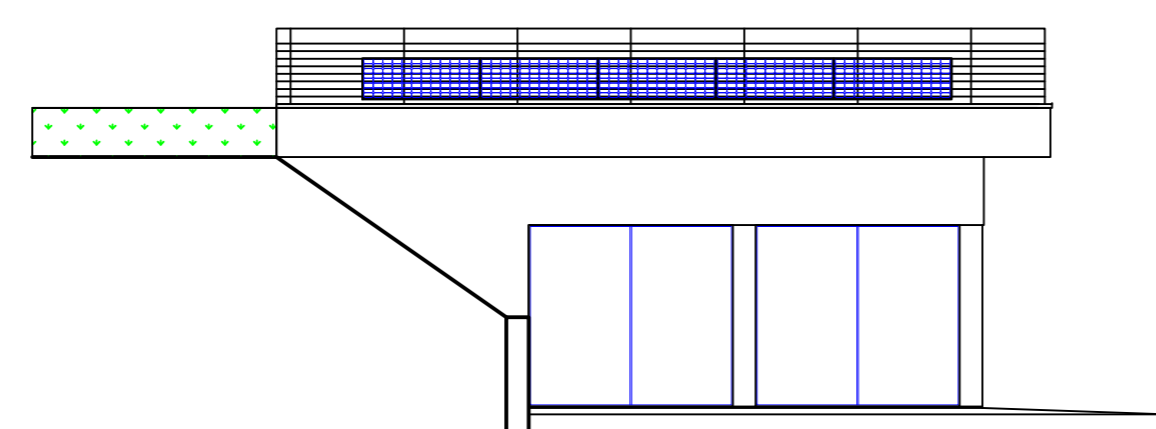

PROSPETTO SUD

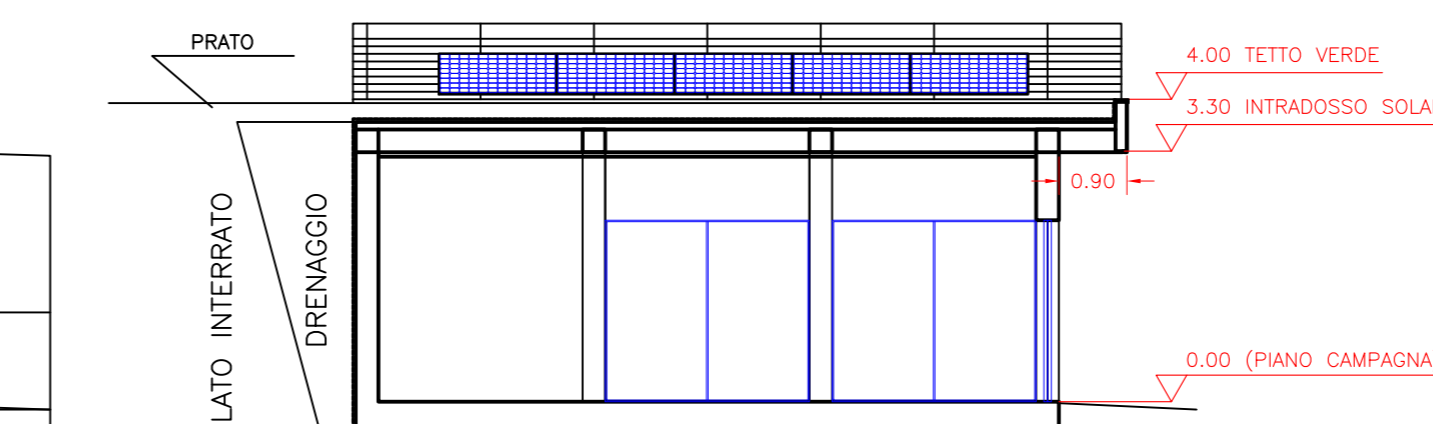

SEZIONE A-A'

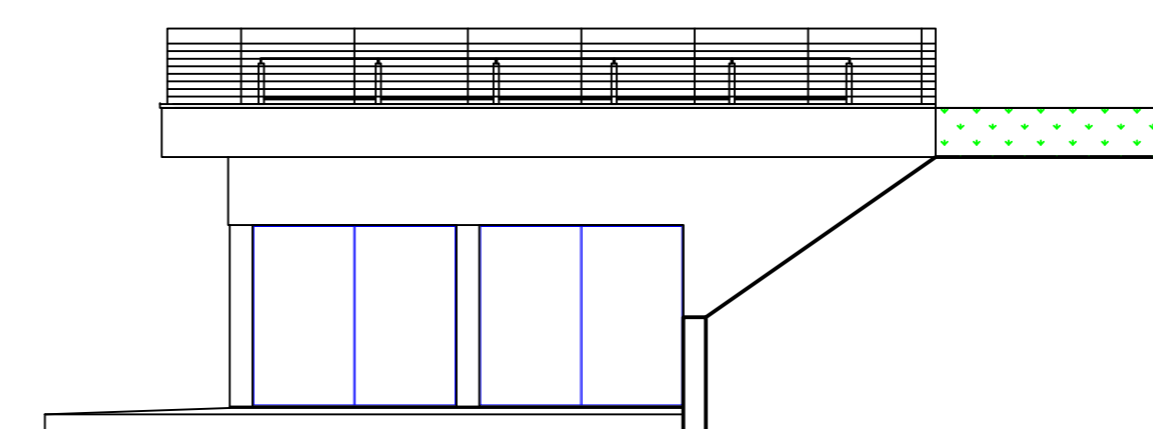

PROSPETTO NORD

PORTICO CORSI ALL'APERTO

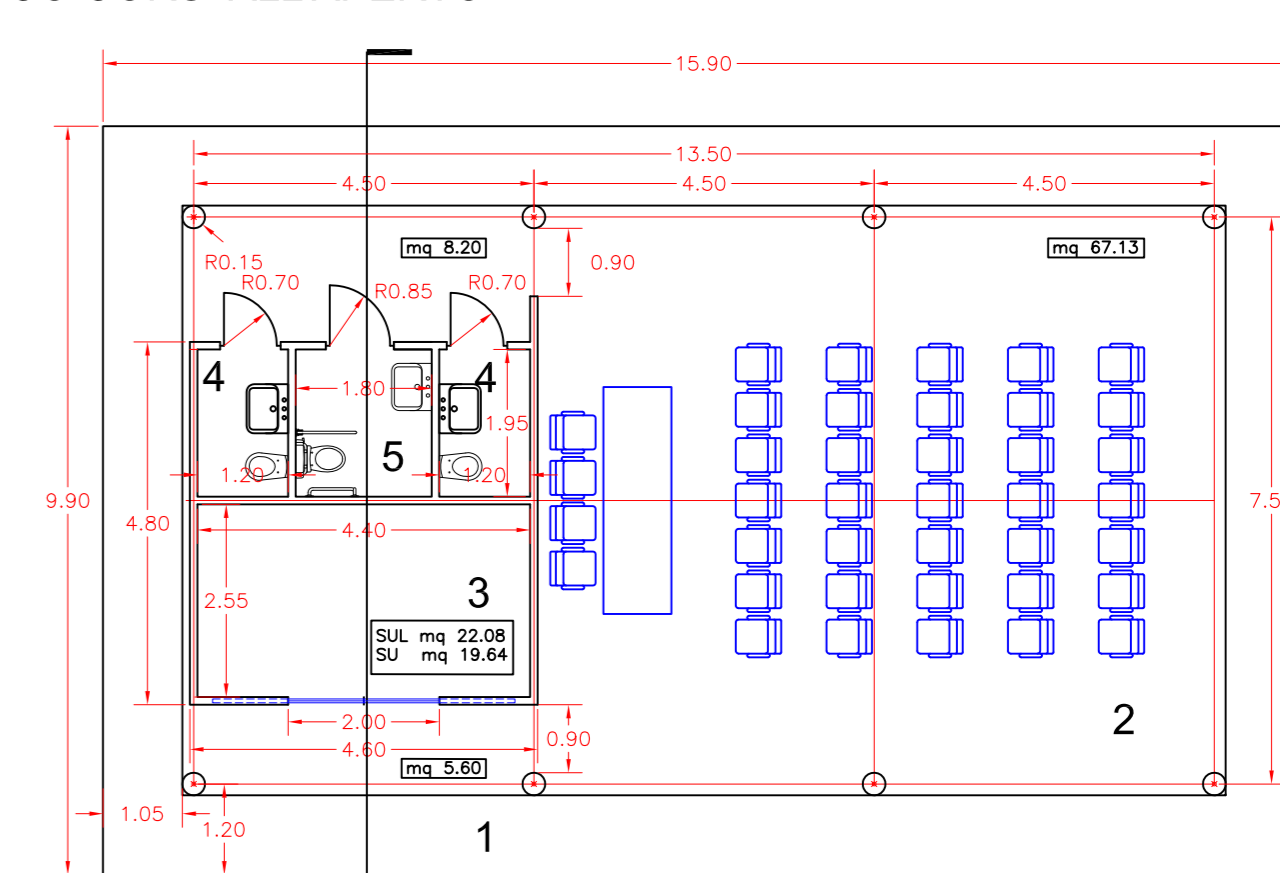

PIANTA PIANO TERRA

- 1 - PORTICO
- 2 - AREA CORSI
- 3 - LOCALE DI SERVIZIO
- 4 - WC UTENTI
- 5 - WC DIVERSAMENTE ABILI

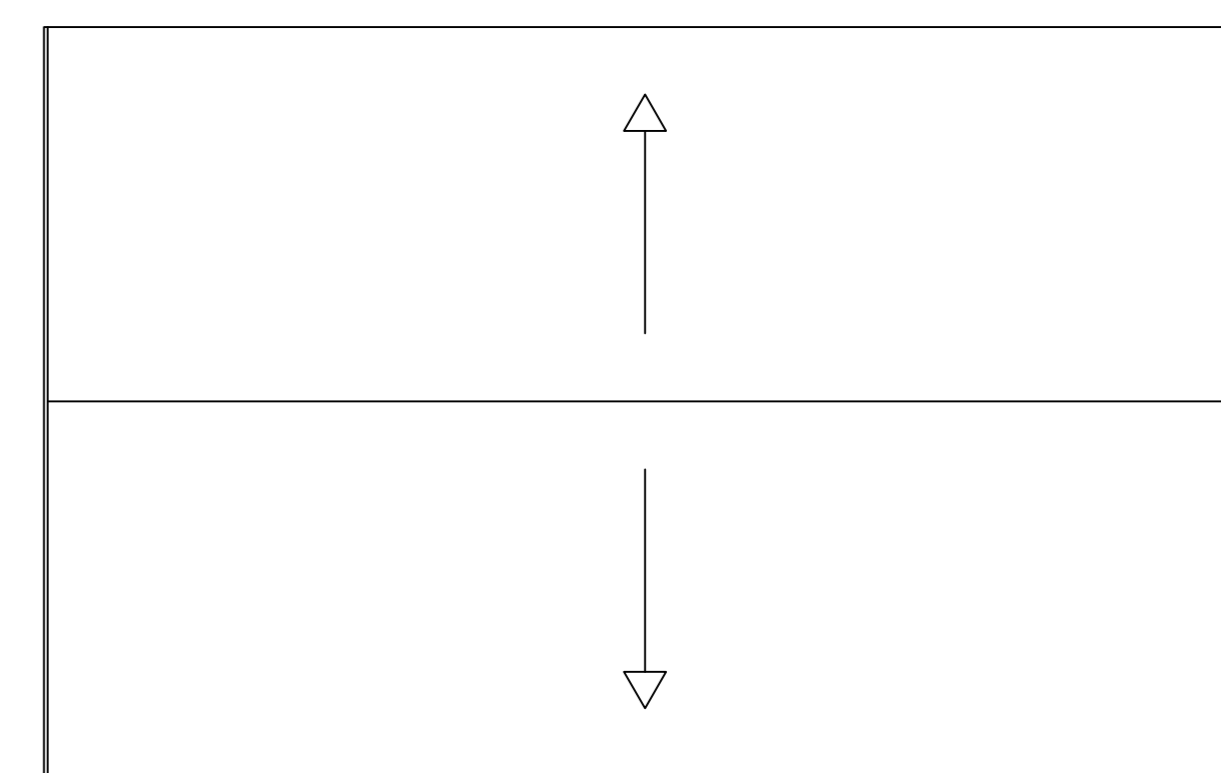

PIANTA COPERTURA

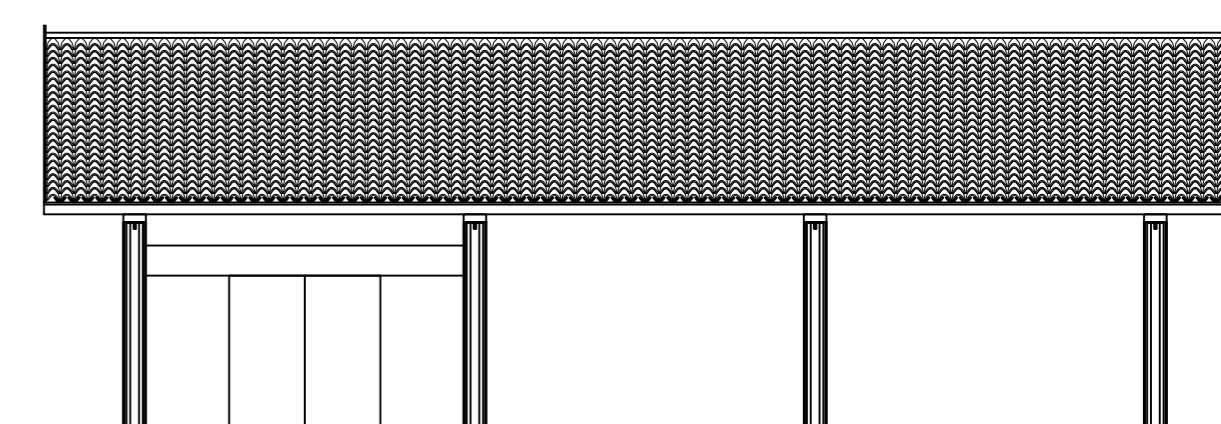

PROSPETTI NORD-SUD

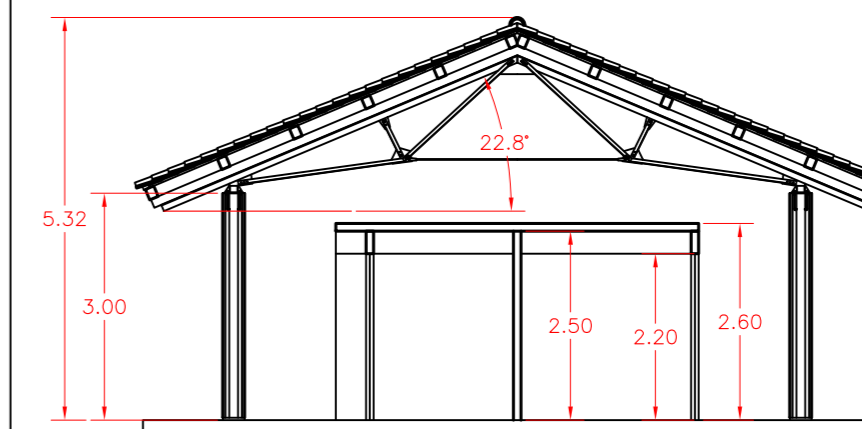

SEZIONE TRASVERSALE

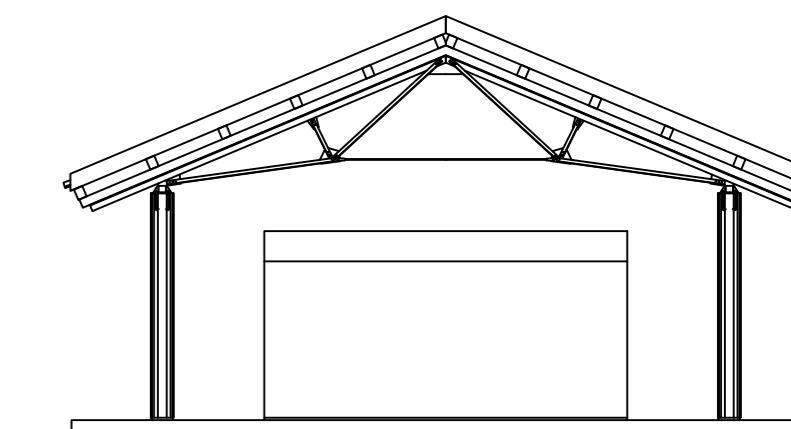

PROSPETTI EST-OVEST

CENTRO BENESSERE

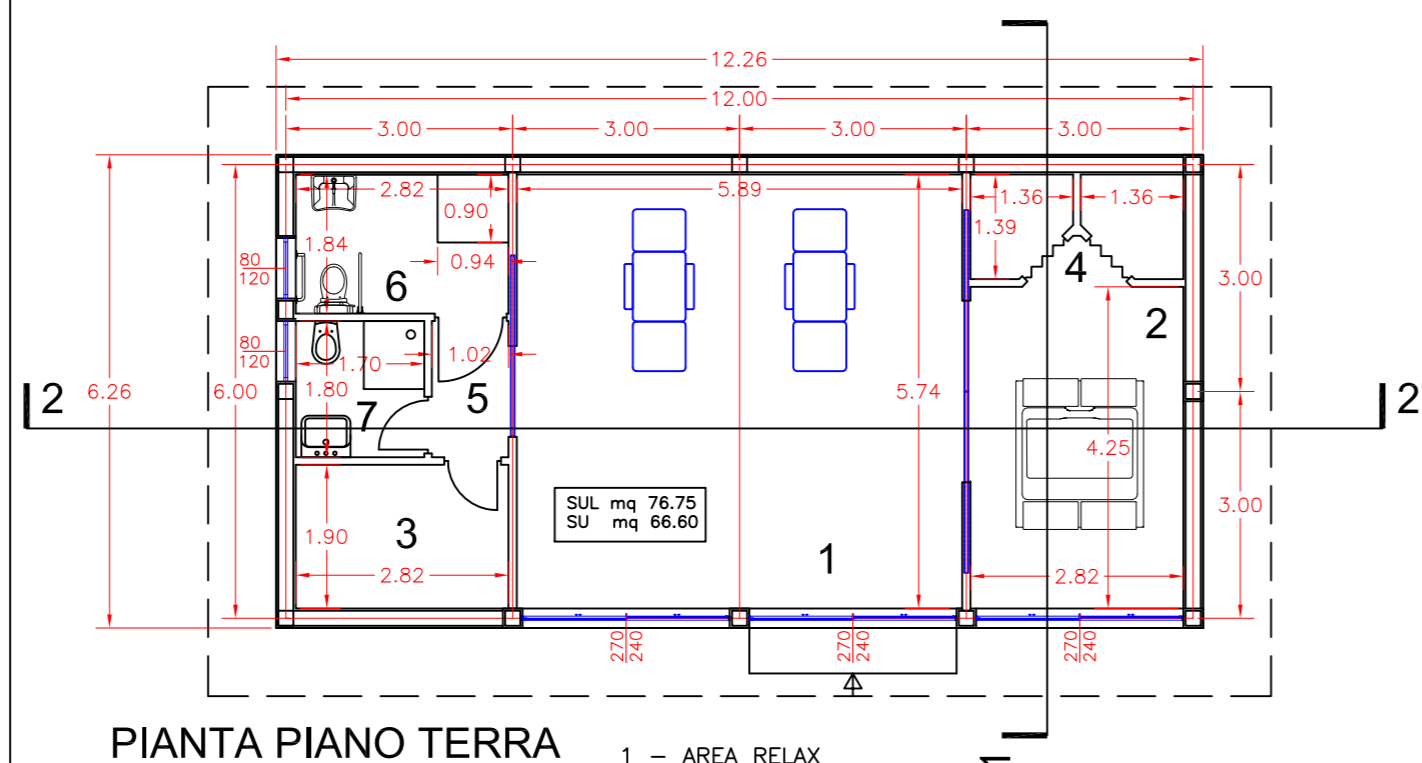

PIANTA PIANO TERRA

- 1 - AREA RELAX
- 2 - VASCA IDROMASSAGGI
- 3 - SAUNA
- 4 - SPOGLIATOI
- 5 - SPAZIO DISTRIBUZIONE
- 6 - WC UTENTI (DONNE E DIVERSAMENTE ABILI)
- 7 - WC UTENTI (UOMINI)

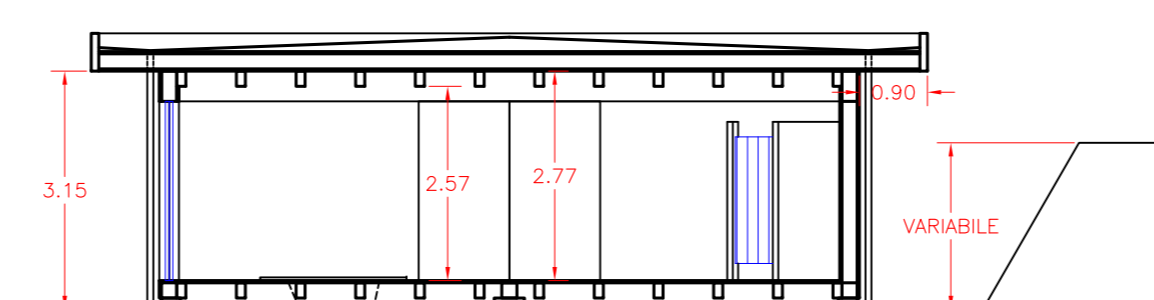

SEZIONE 1-1'

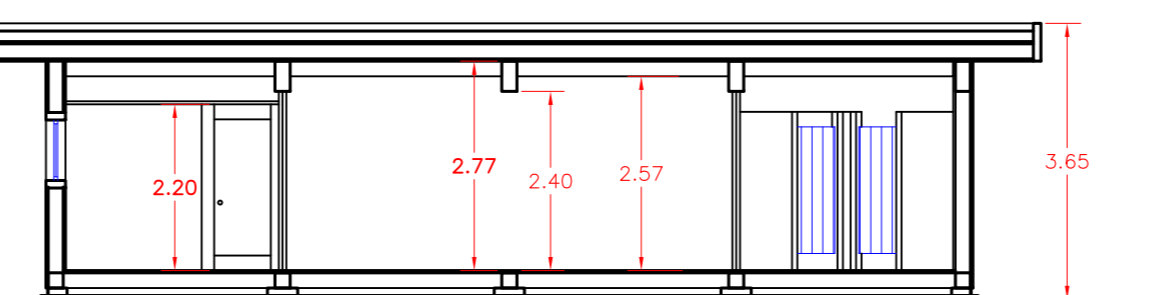

SEZIONE 2-2'

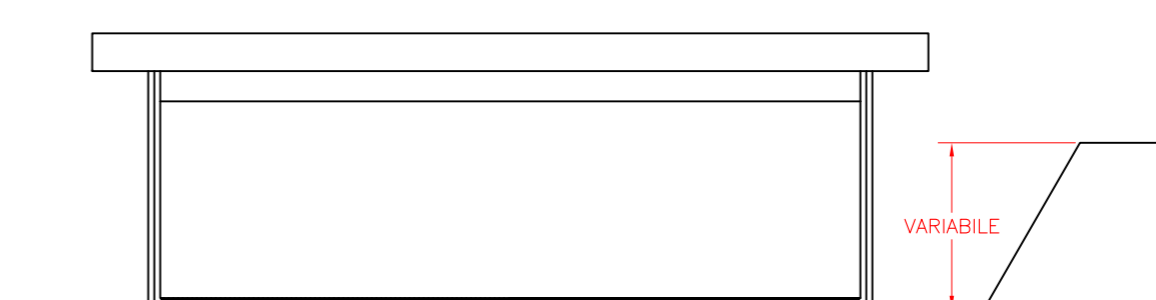

PROSPETTO NORD

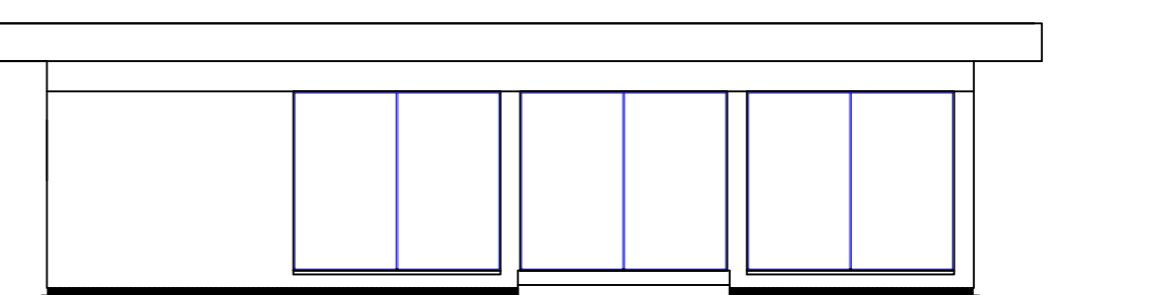

PROSPETTO EST

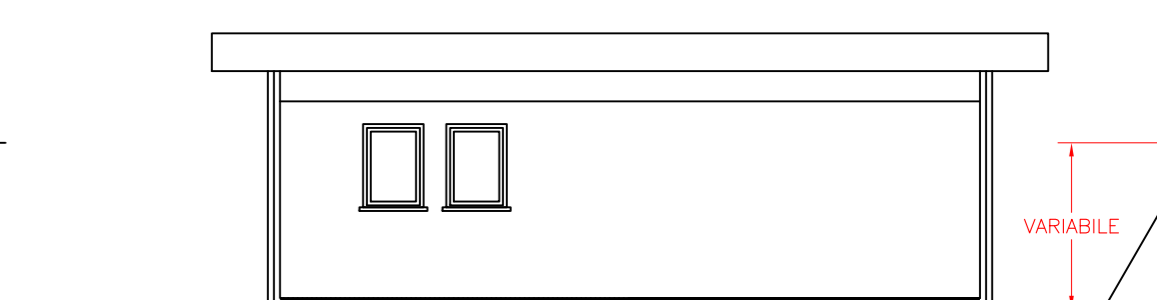

PROSPETTO SUD

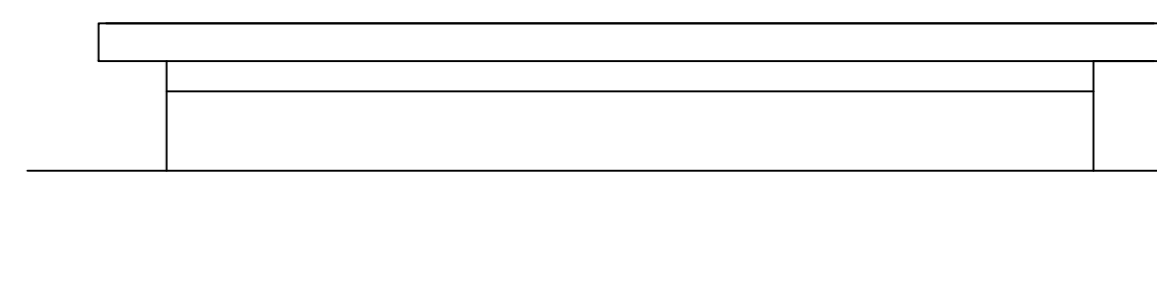

PROSPETTO OVEST